



ENVIRONMENTAL COMPLAINTS AND LOCAL SERVICES DIVISION

REPORT FOR ON-SITE SEWAGE TREATMENT

SOIL PROFILE DESCRIPTION TEST

(PLEASE PRINT or TYPE)

Work Order No. 138772

System No. 0210222

Date Rec'd

25-61-083

GENERAL INFORMATION:

Name and Mailing Address of Property Owner: Eufaula Private Lake Estates 3140 Legacy Drive Ste 300 Frisco, TX 75034

Owner Phone Number: (469) 305-8386 Owner's E-Mail Address (Optional): chris@landfix.com

Property Address: Not Assigned McAlester 74501 Pittsburg, Oklahoma

Legal Description: Sec 9-7N-16E Eufaula Lake Private Estates lot 22 Lot Size in 1.93 acres

Finding Location: From Blocker Rd and Bristow Point Rd, East on Bristow Point Rd for 0.9 miles to property on right side of road

Water Supply: [X] Individual Private Well or [] Public Water Supply - Name:

WATERBODY PROTECTION AREA:

Dispersal field located in Water Body Protection Area: check one Zone 1 [] Zone 2 [X] or None []

Flow Certification: 27A O.S. 2001, Section 2-6-403 states-"It shall be the duty of the person contracting with an installer who is modifying or installing an on-site sewage treatment system for a residence or business to certify the number of bedrooms in the residence or the water usage of the business that will be served by the sewage treatment system so that the system can be properly sized."

The following information was certified on DEQ Form 641-581 cert. (Certification Documentation Form)

[X] This individual sewage treatment system will serve an individual residence or duplex with the following # of bedrooms 4
[] The estimated flow or actual flow for this small public sewage system is gal/day and is a Type of Facility

SOIL TEST RESULTS: [] Design Only Print First and Last Name of Designer: Design Date:

Table with columns: HOLE #1, HOLE #2, HOLE #3, SEPARATION RANGE. Rows include Depth of Test Hole (0-6", 6-12", 12-18", 18-24", 24-30", 30-36", 36-42", 42-48", 48"-54") and Limiting Layer w/in Interval* (RC@3", RC@4", RC@6").

RECOMMENDED SYSTEM AND SIZING CRITERIA:

Table with columns: TREATMENT REQUIRED check one, HOLE WITH HIGHEST CLAY (a) CONTENT IN SIZING RANGE, MOST PREVALENT SOIL GROUP IN SIZING RANGE IN THE HOLE IDENTIFIED IN (a). Includes checkboxes for Septic tank, Aerobic treatment, etc.

CERTIFIED SOIL TESTER USE ONLY:

I certify that I conducted the above-described soil profile description test in compliance with OAC 252:641 on Date Test Performed

Soil Tester's Signature Please Print First Name Last Name Certification Number Address City State Zip Phone # Date Signed

DEQ USE ONLY:

DEQ USE ONLY: [X] Soil Test Performed by DEQ on (date): 11/7/24 [X] DEQ Reviewed and Accepted [X] DEQ Soil Profile Test [] Verification of Design [] Joint Soil Profile [] DEQ Reviewed and Rejected (date and initial) Notes:

Environmental Specialist's Signature

284572 Employee ID

11/6/24 Date Signed and Paperwork Issued

SYSTEM DESIGN: Check all that apply

TREATMENT:

- Septic Tank with 350 gal. liquid capacity
 Aerobic Treatment
 Aerobic Treatment with Nitrogen Reduction

DISPERSAL:

- CSA: with _____ feet of subsurface absorption trenches. The trench bottom shall be no deeper than _____ inches.
 LPD: with a _____-gallon capacity pump tank and _____ feet of subsurface absorption trenches. The trench bottom shall be no deeper than _____ inches.
 SE: with _____ feet of subsurface absorption trenches. The trench bottom shall be no deeper than _____ inches.
 ET/A: with _____ feet of evapotranspiration trenches. The trench bottom shall be no deeper than _____ inches.
 L: with bottom dimensions of _____ feet by _____ feet.
 DI: with a _____-gallon capacity pump tanks and _____ feet of drip line.
 SI: with a 700-gallon capacity pump tank and 6068 square feet of surface application area
 An Alternative system as described on the attached DEQ Form 641-581 Sup, "Supplemental Application for an Alternative System".

LOCATION OF TEST HOLES: Show the location of all test holes in relation to two fixed reference points in the sketch box below

SKETCH BOX

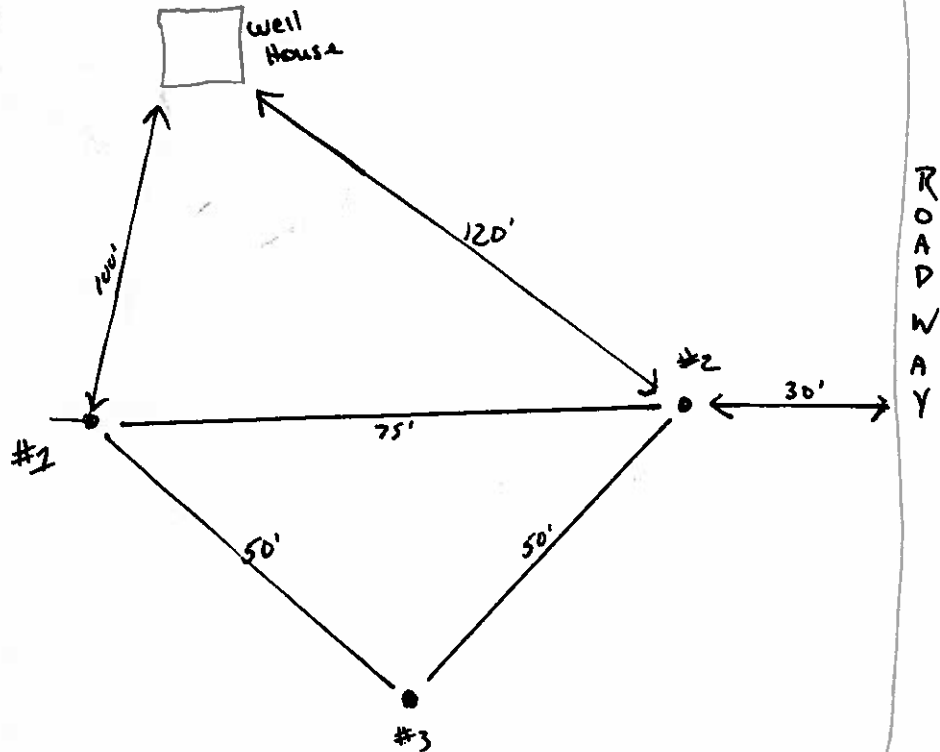

REMARKS:



ENVIRONMENTAL COMPLAINTS AND LOCAL SERVICES DIVISION
Certification Documentation Form

Work Order No.
System No.
Date Rec'd

(PLEASE PRINT or TYPE)

GENERAL INFORMATION:

Name and Mailing Address of Property Owner: Eufaula Lake Private Estates, LLC 3140 Legacy Dr #300, Frisco, TX 75034

Owner's E-Mail Address (Optional):

Property Address: N/A Bristow Point Road McAllester 74501 Pittsburg, Oklahoma

Legal Description: LOT 22 EUFAULA LAKE PRIVATE ESTATES Lot Size in: 84,480 sq ft, or 1.93 acres

Finding Location: Approx 1 mile east of Bristow Pt Rd & Blocker Rd Intersection

Please check the applicable certification that applies and sign below.

Flow Certification:

27A O.S. Section 2-6-403 A. 1. States: It shall be the duty of the person contracting with an installer who is modifying or installing an on-site sewage treatment system for a residence or business to certify the number of bedrooms in the residence or the water usage of the business that will be served by the sewage treatment system so that the system can be properly sized.

[X] This individual sewage treatment system will serve an individual residence or duplex with the following # of bedrooms: 4

[] The estimated flow or actual flow for this small public sewage system is gal/day and is a

Type of Facility

I hereby certify under penalty of law that this document contains no willful or negligent misrepresentation or falsification and that all information is true, accurate and complete.

Chris Custer Chris Custer 10/31/2024

